Fire Risk Assessment

Completed by John Addison , 2nd April 2026

Geveko Markings UK - Byfleet

Unit 6 Oyster Park, 109 Chertsey Road,
Byfleet
Surrey
KT14 7AX

Fire Risk Assessment

Fire Safety Order 2005

Date of Risk Assessment:	2nd April 2026
Site Type:	Factories & Warehouses
Client:	Geveko Markings UK
Site Address:	Geveko Markings UK - Byfleet Unit 6 Oyster Park, 109 Chertsey Road, Byfleet KT14 7AX
Unique reference:	FH332691775116800

Assessor:	John Addison
Validator:	John Addison

Suggested Date for Review:	2nd April 2027

The Responsible Person is detailed in section 1.1

The purpose of this report is to provide an assessment of the risk to life from fire in these premises and, where appropriate, to make recommendations to ensure compliance with fire safety legislation. The report does not address the risk of property or business continuity from fire.

User Guide

This Fire Risk Assessment is written and produced in compliance with BAFE SP205 and assessed as being based on the Risk Rating set out in either BS 9792:2025 Fire Risk Assessment - Housing - Code of Practice or PAS 79:2020 Fire Risk Assessment Code of Practice.

This guide is to assist the reader in understanding how to use this document.

A fire risk assessment should be seen as the start of a process; the findings should form the basis for an action plan which will help to rectify any deficiencies found in this assessment.

The findings action plan of this assessment should be reviewed to ensure items are dealt with within the timescales provided in the findings.

Any such assessment must be reviewed by the responsible person regularly to keep it up to date, particularly if there is reason to suspect that it is no longer valid; or there has been a significant change in the matters to which it relates including when the premises, special, technical and organisational measures, or organisation of the work undergo significant changes, extensions, or conversions, and where changes to an assessment are required as a result of any such review, the responsible person must make them.

The purpose of this report is to provide an assessment of the risk to life from the fire in these premises and, where appropriate, to make recommendations to ensure compliance with applicable fire safety legislation; see “Applicable fire safety legislation”. The report does not address the risk to property or business continuity from fire. This report must not be used as a snagging report against building regulations.

The fire risk assessment is broken down into the following parts:

1. General Information

Comments on the overall risk rating for the site and the findings, including the conclusions of the fire risk assessor, have been reached by applying the guidance contained in either BS 9792:2025 Fire Risk Assessment - Housing - Code of Practice or PAS 79:2020 Fire Risk Assessment Code of Practice guidance and methodology, together with various fire related British Standards or national sector specific guidance where applicable.

2. Fire Protection Measures

Provides information regarding the site, its activity, people and the "human risks" present during the survey.

3. Management of Fire Safety

Comments on the physical fire protection that the building is provided with.

4. Fire Risk Assessment Summary

Comments on the management policies and practises in place and their suitability.

5. Findings Action Plan

Details the issues found that need to be resolved and provides a timetable for each item. This should form the basis of your action plan.

Appendix A (Limitations)

Sets out the limitations of the report.

Appendix B (Certification)

Relevant accreditation or evidence of competency.

Fire Risk Assessment Summary

Likelihood of Fire Starting

The definition of this is defined as follows:

LOW	Unusually low likelihood of a fire as a result of negligible potential sources of ignition.
MEDIUM	Normal fire hazards (e.g. potential ignition sources) for this type of occupancy, with fire hazards generally subject to appropriate controls.
HIGH	Lack of adequate controls applied to one or more significant fire hazards, such as to result in significant increase in the likelihood of fire.

Taking into account the fire prevention measures observed at the time of the Risk Assessment, it is considered that the hazard from fire (likelihood of fire) at these premises is:

MEDIUM

Consequences For Life Safety In The Event Of A Fire

The definition of this is defined as follows:

LOW	Outbreak of fire unlikely to result in serious injury or death.
MEDIUM	Outbreak of fire could foreseeably result in injury (including serious injury) of one or more occupants, but it is unlikely to involve multiple fatalities.
HIGH	Significant potential for serious injury or death of one or more occupants.

Taking into account the nature of the premises and the occupants, as well as the fire protection and procedural arrangements observed at the time of the Fire Risk Assessment it is considered that the consequences for life safety in the event of a fire would be:

MEDIUM

Accordingly, it is considered that the risk to life from fire at these premises is:

MODERATE RISK

The risk rating of moderate has been reached as there are inadequate controls concerning the management of testing and maintenance of the fire provisions, building services, as well as a lack of up to date training, drills and evacuation procedures. In the event of a fire, the smoke detection would give early warning indication to all occupants along with the short travel distances and numerous exits would ensure a safe and quick exit from the property for all occupants.

Likelihood of Fire Starting	Consequences For Life Safety In The Event Of A Fire		
	LOW	MEDIUM	HIGH
LOW	TRIVIAL RISK	TOLERABLE RISK	MODERATE RISK
MEDIUM	TOLERABLE RISK	MODERATE RISK	SUBSTANTIAL RISK
HIGH	MODERATE RISK	SUBSTANTIAL RISK	INTOLERABLE RISK

Descriptor	Descriptor Meaning
INTOLERABLE RISK	The situation is intolerable. All or part of the building is unsafe for occupation. Significant effort and/or expenditure might be required to rectify the situation.
SUBSTANTIAL RISK	Significant improvements are required. Urgent and/or substantial rectification work to at least normalise the risk.
MODERATE RISK	Improvements are necessary to reduce the risk to a tolerable level.
TOLERABLE RISK	While some very minor improvements might be required, essentially, the existing controls only require maintenance.
TRIVIAL RISK	The risk to life is exceptionally low. No action needed.

Any defects, deficiencies or significant issues identified in this report should be actioned as soon as possible and within the recommended time frames. It is the client's responsibility to ensure that effective and permanent remedial actions are completed, and the fire risk assessor will not be required to follow up to ensure that they are completed unless specifically requested and agreed in writing with the client

General Information

1. Description of Building

1.1 Responsible Person / Duty Holder / Appropriate Person

David Bryant - Director and Country Manager UK & Ireland

1.2 General description of building

The premises comprise a commercial unit used for the storage of floor marking products alongside general office functions for administrative tasks. The accommodation is arranged over two floors , with a single internal protected staircase providing access between levels. The layout supports a combination of storage and office-based activities

Approximately 670 m2

1.3 Number of floors

2

1.4 Brief detail of construction

Steel frame construction with metal cladding and glazed elevations, approximate construction 2009.

1.5 Brief description of external facade

The exterior of the property appears to be comprised of brick and metal cladding and glazed elevations. Assessment of the fire risks of external walls and any cladding are excluded from the scope of this current fire risk assessment as this is outside our expertise. Accordingly, it is strongly recommended that you obtain advice from qualified and competent specialists on the nature of, and fire risks associated with, the external wall construction, including any cladding, of this building. This exclusion is consistent with advice provided by The Fire Industry Association and is discussed in their guidance note to fire risk assessors on this matter.

See Appendix A 9

1.6 Fire safety guidance relating to this type of property

- Fire Safety Risk Assessment Factories & Warehouses (DCLG)

1.7 Contemporaneous Notes

The assessor confirms that they have gained access to all areas of the premises under the scope of this risk assessment.

2. The Occupants

2.1 Total maximum number

Less than Ten

2.2 Approximate number of employees at any one time

Less than Five

2.3 Maximum number of members of the public at any one time

Less than Five

2.4 Associated time/hours of occupation

08:30 - 16:00

2.5 Occupancy lower than that prescribed in relevant guidance

Occupancy level are considered very low with no signs of over crowding

3. Occupants Especially at Risk from Fire

3.1 Sleeping occupants

None at the time of assessment

3.2 Disabled occupants

None at the time of assessment

3.3 Other disabled occupants

None at the time of assessment

3.4 Occupants in lone areas and lone workers

None at the time of assessment

3.5 Young persons employed

None at the time of assessment

3.6 Others

None at the time of assessment

3.7 Occupancy profile

- Members of staff who are awake and aware of the premise's layout.

4. Fire Hazards From Work Process That Warrant Consideration and May Have An Impact On The General Fire Precautions

4.1 Are there any fire hazards from work processes that warrant consideration and may have an impact on the general fire precautions?

SATISFACTORY

There are fire hazards associated with work processes on site, primarily relating to the storage and use of flammable liquids and products used for floor marking activities. However, these hazards are considered to be adequately controlled through existing measures, including appropriate storage arrangements, handling procedures, and general good housekeeping

5. Fire Loss Experience

5.1 Fire loss experience

No recent fires were highlighted to the assessor.

5.2 Other relevant information

N/A

5.3 References

N/A

6. Relevant Fire Safety Legislation

6.1 The following fire safety legislation applies to these premises:

- Fire Safety Order 2005

6.2 The above legislation is enforced by:

Surrey Fire & Rescue Authority.

6.3 Other legislation that makes significant requirements for fire precautions in these premises (other than the Building Regulations 2010 and any relevant Local Act):

- Health & Safety at work Act 1974

6.4 The other legislation referred to above is enforced by:

- Health & Safety at work Act 1974 is enforced by the Local Authority & the Health and Safety Executive

6.5 There are no alteration notices in force? YES

6.6 Relevant information and deficiencies observed:

Alterations notices were not highlighted to the assessor.

All other relevant information and deficiencies will be highlighted within the assessment

7. Electrical Sources of Ignition

7.1 Is the fixed electrical wiring test in date?

ACTION REQUIRED

There is no evidence that the fixed electrical wiring has been tested within the last 5 years, with latest evidence suggesting last service was completed in November 2009. Regular testing of the wiring structure in the building and maintenance should be undertaken regularly as this is a legal requirement under the Electricity at Work Regulations 1989.

An electric forklift truck is stored and charged on site; however, there was no evidence available to confirm that the charging equipment or associated electrical systems are subject to routine inspection or maintenance.

Findings 0-3 MONTHS 2

7.2 Is there good management of trailing leads and extension points and are square plug adaptors not in use?

SATISFACTORY

There is good management of trailing leads and extension points, there are no trailing leads that could be caught or trapped, extension leads are all plugged directly into a wall socket and not plugged into one another leading to overloading, and there are no square plug adaptors being used.

7.3 Is there a testing and inspection regime for portable electrical appliances?

ACTION REQUIRED

There is no inspection or testing regime in place for the management of portable electrical appliances. There is a legal obligation under the Electricity at Work Regulations 1989 that require any electrical equipment that has the potential to cause injury is maintained in a safe condition. This can be done via PAT testing or by an alternative testing and inspection regime.

Findings 3-6 MONTHS 1

7.4 Are there suitable control measures in place for tumble dryers?

N/A

N/A

8. Smoking

8.1 Are there reasonable measures taken to prevent fires as a result of smoking?

SATISFACTORY

Smoking is prohibited within the premises. The policy appears to be observed at the time of the inspection.

9. Arson

9.1 Does basic security against arson by outsiders appear reasonable?

SATISFACTORY

The premises benefit from reasonable security measures to deter unauthorised access and potential arson. These include perimeter fencing, an intruder alarm system, and the location within a well-occupied business park.

See Appendix A 2

9.2 Is there an absence of unnecessary fire load near the premises or available for ignition by outsiders? SATISFACTORY

There is no significant accumulation of combustible materials in close proximity to the building at the time of assessment. Refuse bins are located adjacent to the building; however, they appear to be managed appropriately and are emptied regularly.

10. Portable Heater and Heating Installations

10.1 Is the use of portable heaters avoided as far as practicable? SATISFACTORY

The office is heated via a fixed central heating system served by a wall-mounted boiler located within the kitchenette area on the first floor, which supplies hot water to the toilets also.

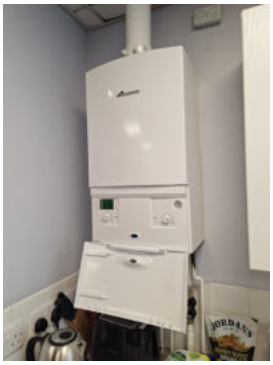

10.2 Are wall-mounted electrical heaters in use? N/A

There are no wall-mounted electrical heaters in use.

10.3 Where radiant bar fires or lpg appliances cannot be avoided, are suitable measures taken to minimize the hazard of ignition of combustible materials?

SATISFACTORY

Portable heaters are used. These are small coil/fan heaters and adequate control measures are in place to ensure that there is clear space and ventilation around them.

However, their presence introduces a potential ignition risk if not adequately managed

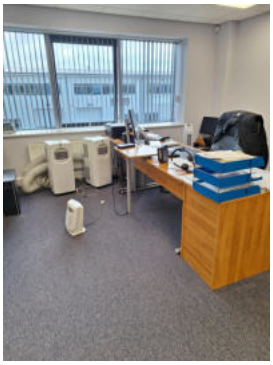

10.4 Are fixed heating installations subject to regular maintenance?

ACTION REQUIRED

There was no evidence available at the time of the assessment to confirm that the fixed heating system (gas-fired boiler) is subject to regular maintenance or annual Gas Safety inspection

Findings 0-3 MONTHS 1

11. Cooking

11.1 Are there staff tea points?

SATISFACTORY

There is a staff tea point and is predominantly used for making hot drinks, tea and coffee.

11.2 Are reasonable measures taken to prevent fire as a result of cooking?

N/A

There are no cooking facilities on this site.

11.3 Where extraction ductwork passes through a compartment wall is the ductwork protected on the none kitchen side?

N/A

N/A

11.4 Suitable extinguishing appliances available? SATISFACTORY

The fire extinguishers and fire blanket are adequately provided close to hand for the staff tea points.

12. Lightning

12.1 Do the premises have a lightning protection system? N/A

Lightning protection is not required.

12.2 Is the lightening protection system inspected by a competent person? N/A

N/A

13. Housekeeping and Storage of Combustible Materials

13.1 Do combustible materials appear to be separated from ignition sources?

ACTION REQUIRED

Combustible materials are generally appropriately stored and well separated from ignition sources, with flammable substances contained within suitable storage cabinets.

However, there is evidence of storage of Propane within the entrance of the Warehouse, posing a fire risk in a areas used as access/egress.

This deficiency affects "Appropriate storage of hazardous materials in line with COSHH (Control of Substances Hazardous to Health Regulations 2002)"

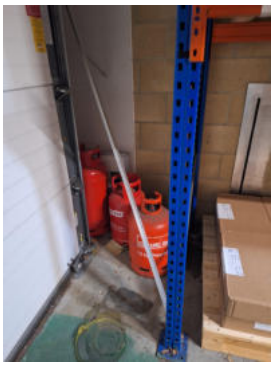

Findings 0-3 MONTHS 1

13.2 Has the unnecessary accumulation of combustible materials or waste been avoided?

SATISFACTORY

There are no areas with build up of unnecessary combustible materials or waste.

13.3 Has the unnecessary accumulation of combustible materials or waste been avoided?

SATISFACTORY

No excessive accumulation of combustible materials or waste observed. Storage arrangements, including the management of flammable liquids, are appropriate and well controlled.

13.4 Appropriate storage of hazardous materials in line with COSHH (Control of Substances Hazardous to Health Regulations 2002)

ACTION REQUIRED

There are areas where highly flammable COSHH materials appear not to be adequately controlled.

Please refer to section "Do combustible materials appear to be separated from ignition sources?"

See Appendix A 10

13.5 Overall are general fire precautions adequate to address the hazards, associated with the types of combustible material stored in the premises?	SATISFACTORY

Whilst there are some issues overall the General fire precautions are adequate to address the hazards, associated with the types of combustible material stored in the premises.

14. Hazard Introduced by Outside Contractors and Building Works

14.1 Are fire safety conditions imposed on outside contractors?	SATISFACTORY

Fire safety conditions are imposed on outside contractors, this is communicated via verbal communication from site contact

14.2 Is there satisfactory control over works carried out on the premises by outside contractors (including 'hot work' permits)?	N/A

N/A

14.3 If there are in-house maintenance personnel, are suitable precautions taken during 'hot work' including the use of 'hot work' permits?	N/A

Members of staff do not carry out 'hot works'.

Fire Protection Measures

1. Means of Escape from Fire

1.1 Is the design of the means of escape considered adequate? SATISFACTORY

The escape routes are adequately designed, there are two escape routes from the property via the ground floor, one at the front via the main entrance and a secondary exit to the rear leading from the warehouse leading out to an area of total safety.

1.2 Reasonable distances of travel: SATISFACTORY

Travel distances and the direction of travel were checked during this inspection and found not to be excessive or incorrect in accordance with the guidance.

See Appendix A 12

1.3 Is there adequate provision of exits? SATISFACTORY

There are two exits from the property. These are in line with the maximum number of occupants currently allowed in the property.

See Appendix A 12

1.4 Do staircase and exit capacities appear to be adequate for the number of occupants? SATISFACTORY

Staircase and exit capacities are adequate for the number of occupants.

See Appendix A 12

1.5 Are the premises provided with reasonable arrangements for means of escape for disabled people?	N/A

There are currently no disabled occupants and any disabled visitors would not be able to access any upper floors of the property.

See Appendix A 12

1.6 Do all fire exits open easily, immediately and in the direction of escape where necessary?	SATISFACTORY

All fire exits opened easily, were unblocked and unobstructed on the exterior of the premises and they opened in the direction of escape.

See Appendix A 12

1.7 Has using sliding or revolving doors as fire exits been avoided?	SATISFACTORY

All fire exits are free swing outward opening doors.

See Appendix A 12

1.8 Is there satisfactory means for securing exit where there is a single direction of travel?	SATISFACTORY

There is single direction of travel from the premises.

Means of securing the exits is by single action push bar and can be quickly and easily opened in the event of an emergency

See Appendix A 12

1.9 Is there satisfactory means for securing exits where there are alternative means of escape?	N/A

N/A

See Appendix A 12

1.10 Is there suitable fire precautions for all inner rooms?	SATISFACTORY

Inner rooms are afforded protection via smoke detection in the outer room, as well as vision panels

See Appendix A 12

1.11 Are escape routes unobstructed? ACTION REQUIRED

The escape route from the inner room/workshop area was observed to be obstructed by stored items and equipment positioned in front of the double doors. This may impede safe and immediate egress in the event of an emergency

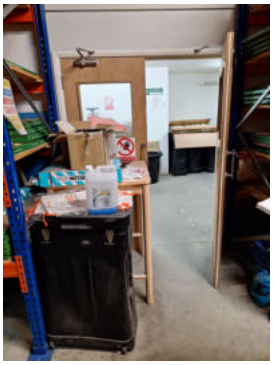

Findings 0-3 MONTHS 1

See Appendix A 12

1.12 Is the fire-resisting construction which protects escape routes in good condition? SATISFACTORY

Fire-resisting construction is provided via plasterboard and concrete construction. This was in a good state of repair and there were no holes or large cracks in the walls or ceilings.

The integrity of the construction appears to be maintained and is considered adequate at the time of the assessment.

See Appendix A 13

1.13 Are dead-end corridors afforded appropriate protection? N/A

N/A

See Appendix A 13

2. Measures to Limit Fire Spread and Development

2.1 Are fire doors installed and, if so, what type of fire doors are installed?

ACTION REQUIRED

Fire doors are installed throughout the premises. While these doors do not display manufacturer's identification or certification markings, they present as solid core doors of substantial construction.

However, within the warehouse the doors there is evidence of damage and wear to the door and surrounding frame, and not closing fully in to the frame

This deficiency affects the following areas:
- Do fire doors close correctly into their rebates and latches?
- Are fire doors in a reasonable state of repair?
- Do fire doors have edge gaps of 4mm or less?
- Where fire doors are wedged open, are automatic closers are installed?

Findings 3-6 MONTHS 1

2.2 Do fire doors close correctly into their rebates and latches?

ACTION REQUIRED

Not all doors closed correctly into their latch or were catching

Please refer to section "Are fire doors installed and, if so, what type of fire doors are installed?" For guidance and action

2.3 Are fire doors in a reasonable state of repair?

ACTION REQUIRED

Fire doors are all undamaged and in a good state of repair with no damage to leaves, frames, vision panels, door handles or hinges.

Please refer to section "Are fire doors installed and, if so, what type of fire doors are installed?" For guidance and action

2.4 Do fire doors have edge gaps of 4mm or less? ACTION REQUIRED

All fire doors were inspected and all have edge gaps of 4mm or less.

Please refer to section "Are fire doors installed and, if so, what type of fire doors are installed?" For guidance and action

2.5 Where fire doors are wedged open, are automatic closers are installed? ACTION REQUIRED

Where fire doors are wedged open, automatic closers were installed , however these are not linked to the fire alarm system.

Please refer to section "Are fire doors installed and, if so, what type of fire doors are installed?" For guidance and action

2.6 Is compartmentation of a reasonable standard? SATISFACTORY

Compartmentation is provided via plasterboard and concrete block construction

Where services penetrate these walls, they appear to be adequately fire stopped in line with the regulations of the time.

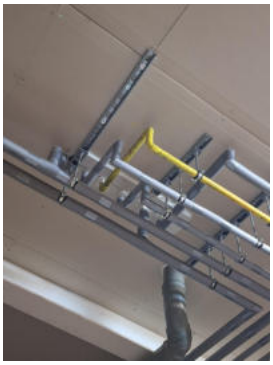

See Appendix A 13

2.7 Is there reasonable limitation of linings that might promote fire spread? SATISFACTORY

The wall linings are class 0, where there are combustible materials such as notice boards and displays. These constitute less than 25% of the surface area and are not on escape routes where there is a single direction of travel.

2.8 Where fire dampers are installed, are they accessible for inspection? N/A

N/A

See Appendix A 4

3. Emergency Escape Lighting

3.1 Is a reasonable standard of emergency escape lighting system provided?

SATISFACTORY

Emergency lighting is provided adequately; on fire exits, on all escape routes, at intersections in corridors, outside final exits, near emergency exit signs and near to the fire alarm panel. The emergency lighting is provided via non maintained and maintained bulkhead integral fittings.

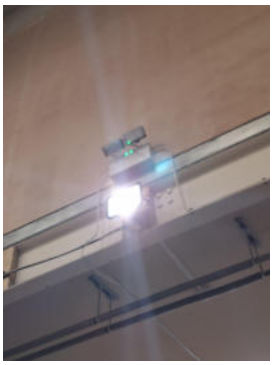

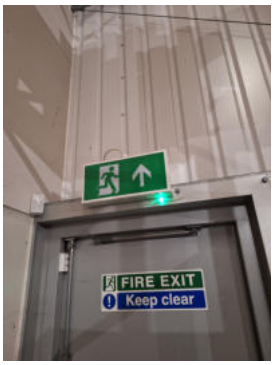

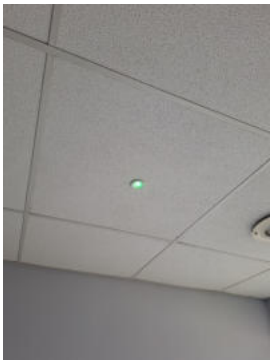

See Appendix A 5

4. Fire Safety Signs and Notices

4.1 Is there a reasonable standard of no smoking signs?

SATISFACTORY

'No Smoking' signs are installed at all entrances and in communal areas.

4.2 Is there a reasonable standard of directional fire safety signs?

SATISFACTORY

'Emergency Exit' signs are clear and unambiguous. There are directional arrows in the correct locations or where the exit is not obvious. All signs are the same type and uniformly mounted.

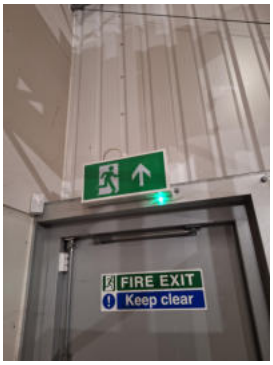

4.3 Is there a reasonable standard of fire safety notices?

ACTION REQUIRED

There are insufficient fire action notices installed within the premises.

Findings 3-6 MONTHS 1

5. Means of Giving Warning in Case of Fire

5.1 Automatic detection/alarm system details

ACTION REQUIRED

The fire alarm system is broadly compliant with BS5839 Pt 1 L2 The premises are fitted with an automatic fire alarm and detection system giving local alarm provision, though a zone plan is not displayed.

Automatic detection is installed throughout escape routes and adjoining rooms, as well as within specific risk areas. High-level detection (including laser detection) is installed within the warehouse.

Manual call points are installed at all exits and changes of level. The system is not linked to a remote monitoring system.

Findings 6-12 MONTHS 1

See Appendix A 6

5.2 Is automatic fire protection provided and is the extent of automatic fire detection generally appropriate for the occupancy and fire risk?

SATISFACTORY

Automatic detection is installed to meet the requirements of the site and provide mitigation where required.

5.3 Are smoke control systems installed?

N/A

N/A

5.4 Are there connections to secondary shut down or automated systems?

N/A

N/A

5.5 Are there connections to fire shutters or curtains?

N/A

N/A

6. Manual Fire Extinguishing Appliances and Facilities for Fire and Rescue Services

6.1 Are there reasonable provisions of portable fire extinguishers?

SATISFACTORY

Portable firefighting equipment is provided throughout the property with Class A, B & electrical which are adequately spaced (minimum class A of 13A per 200M2 & 30meter travel distance) and adequately provided for the risk.

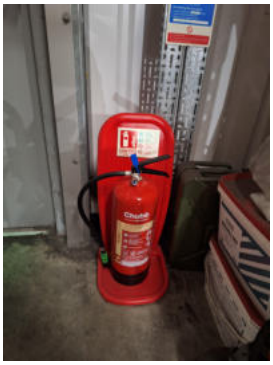

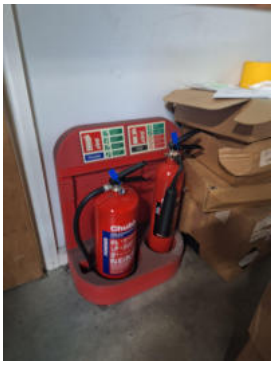

6.2 Are all fire extinguishing appliances readily accessible?	SATISFACTORY

Portable firefighting equipment is adequately mounted and easily accessible.

6.3 Are hose reels provided?	N/A

Hose reels are not installed or required.

6.4 Are all dry/wet risers installed?	N/A

Dry or wet risers are not installed or required in these premises.

6.5 Are fire fighting shafts provided with lobby protection?	N/A

A fire fighters lift is not installed or required in these premises.

6.6 Are fire hydrants installed within the boundary of the site?	N/A

Fire hydrants are not installed or required in these premises.

6.7 Are there relevant automatic fire extinguishing systems?	N/A

Automatic fire extinguishing systems are not installed.

Management of Fire Safety

1. Procedures and Arrangements

1.1 Fire safety at the premises is managed by:

David Bryant manages the property and provided the information during the assessment.

See Appendix A 7

1.2 The competent person(s) appointed, under Article 18 of the Fire Safety Order, to assist the Responsible Person in undertaking the preventive and protective measures (i.e. relevant general fire precautions) is:

John Addison MB health and Safety Ltd has been appointed as competent person

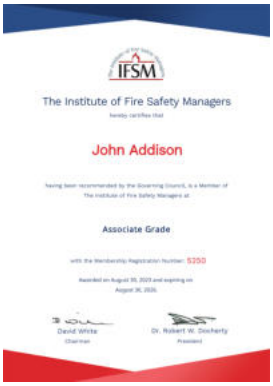

1.3 Are there suitable records of the fire safety arrangements? SATISFACTORY

The organisation's health and safety policy sets out in writing; the person who holds responsibility for fire safety at manage level, who the responsible person for the premises is, fire wardens nominated for particular tasks in the event of a fire, the proactive arrangements for maintaining and testing life safety systems, and the proactive arrangements to monitor and check that individuals responsible for fire safety are meeting the requirements.

1.4 Are appropriate fire procedures in place? ACTION REQUIRED

There is no emergency plan relating to the actions to take in the event of a fire.

This deficiency impacts the following areas:
Are the procedures in the event of a fire appropriate and properly documented?
Are there suitable arrangements for summoning the fire and rescue service?
Are there suitable arrangements to meet the fire and rescue service on arrival?
Are there suitable arrangements for ensuring the premises have been evacuated?
Are there adequate procedures for the evacuation of any disabled people who are likely to be present?

Findings 3-6 MONTHS 1

See Appendix A 14

1.5 Are the procedures in the event of a fire appropriate and properly documented? ACTION REQUIRED

The emergency plan is not appropriate to the premises.

Refer to Action: “Are appropriate fire procedures in place?” regarding the lack of a written emergency fire plan

1.6 Are there suitable arrangements for summoning the fire and rescue service? ACTION REQUIRED

The emergency plan does not include details of how the fire and rescue service, and any other necessary services, will be called and who will be responsible for doing this.

Refer to Action: “Are appropriate fire procedures in place?” regarding the lack of a written emergency fire plan

1.7 Are there suitable arrangements to meet the fire and rescue service on arrival? ACTION REQUIRED

The emergency plan does not include procedures for meeting the fire and rescue service on their arrival.

Refer to Action: “Are appropriate fire procedures in place?” regarding the lack of a written emergency fire plan

1.8 Are there suitable arrangements for ensuring the premises have been evacuated? ACTION REQUIRED

The emergency plan does not include specific details on how the building will be evacuated.

Refer to Action: “Are appropriate fire procedures in place?” regarding the lack of a written emergency fire plan

1.9 Are there adequate procedures for the evacuation of any disabled people who are likely to be present?

ACTION REQUIRED

The emergency plan does not include how the business will deal with either a member of disabled staff or members of the public who may require assistance in evacuating the premises.

Refer to Action: “Are appropriate fire procedures in place?” regarding the lack of a written emergency fire plan

1.10 Is someone nominated and trained to use fire extinguisher appliances?

ACTION REQUIRED

There are no records for to show that fire wardens/marshalls are given additional training in the use of firefighting equipment, including understanding of the purpose of all portable and any fixed firefighting equipment.

Findings 3-6 MONTHS 1

1.11 Is someone nominated and trained to assist with evacuation? (including EVAC chair training if required)

N/A

N/A

1.12 If there has been liaison with the local fire and rescue services, have details from enforcement notices been resolved?

N/A

There have been no visits by the fire and rescue services.

2. Training and Drills

2.1 Are all staff given adequate refresher training at suitable intervals?

ACTION REQUIRED

There is no evidence that general fire precautions are detailed to employees on a periodic basis.

Findings INFO ONLY 1

2.2 Does all staff training provide information, instruction or training on the following: fire risk in the premises, fire safety measures on the premises, action in the event of a fire, action on hearing the fire alarm signals, method of operation of manual call points, location and use of extinguishers, means of summoning fire and rescue services, the identity of persons nominated to assist with evacuation, and identity of persons nominated to use fire extinguishing appliances?

ACTION REQUIRED

There is no evidence showing either the content of the staff training or that it was carried out.

Findings 3-6 MONTHS 1

See Appendix A 15

2.3 Are fire drills carried out at appropriate intervals?	ACTION REQUIRED

There is no evidence that fire drills are carried out periodically.

Findings 3-6 MONTHS 1

2.4 When the employees of another employer work in the premises is their employer given appropriate information on fire risks and general fire precautions, and have they ensured that the employees are provided with adequate instruction and information?	N/A

There are no employees of another employer working on this site.

3. Testing and Maintenance

3.1 Is there adequate maintenance of the workplace?	SATISFACTORY

Workplace is maintained in good condition with no significant defects observed.

3.2 Is there periodic servicing of the smoke detection system/fire detection and the alarm system?	ACTION REQUIRED

There are no records provided to show that the smoke detection system/fire detection and alarm system is maintained in line with the recommendations set out in BS5839.

Findings 3-6 MONTHS 1

3.3 Is annual discharge testing of emergency escape lighting undertaken?	ACTION REQUIRED

There are no records provided to show that the emergency lighting is maintained in line with the recommendations set out in BS5266.

Findings 3-6 MONTHS 1

3.4 Are fire extinguishing appliances tested annually?

SATISFACTORY

The portable fire extinguishers are serviced annually in line with the recommendations set out in BS5306. The last recorded service was in January 2026.

3.5 Are six-monthly inspections and annual testing of rising mains undertaken?

N/A

Dry/wet risers are not installed within these premises.

3.6 Is the periodic maintenance of the disabled refuge system undertaken?

N/A

A disabled refuge system is not installed within these premises.

3.7 Is the periodic maintenance of smoke vents and smoke ventilation systems undertaken?

N/A

Smoke vents or smoke ventilation systems are not installed within these premises.

3.8 Are periodic checks of final exit doors, security fastenings, and inspection of external escape staircases and gangways recorded?

SATISFACTORY

The escape routes, exits fastenings and gangways are visually inspected at least daily by staff, this is not recorded

3.9 Are suitable systems in place for reporting and subsequent restoration of safety measures that have fallen below standard?

SATISFACTORY

The manager of the site has the authority to effect any repairs required to life safety systems.

4. Records

4.1 Are appropriate client records kept of weekly testing for fire detection/alarm systems? ACTION REQUIRED

There is no evidence of recorded weekly testing of the fire detection/alarm systems including any disabled refuge and smoke ventilation.

Findings 3-6 MONTHS 1

4.2 Are appropriate client records kept of monthly emergency escape lighting tests? ACTION REQUIRED

There is no evidence of recorded monthly 'flick' testing of emergency escape lighting.

Findings 3-6 MONTHS 1

4.3 Are appropriate client periodic tests and records kept of other life safety systems? N/A

There are no fire sprinkler systems installed.

4.4 Are appropriate client records kept of fire training? N/A

Fire training has not taken place, this is recorded in section 23.

4.5 Are appropriate client records kept of fire drills? N/A

Fire drills have not taken place, this is recorded in section 23.

Findings Action Plan

It is considered that the actions listed below should be implemented in order to reduce fire risk to, or maintain the risk as either low risk (tolerable) or very low risk (trivial).

Identify how actions are prioritised, e.g.;

1. Immediate (to be implemented as soon as possible), including, where relevant, interim measures necessary to ensure the safety of occupants until permanent measures can be implemented.
2. 0-3 Months
3. 3-6 Months
4. 6-12 Months
5. Info Only (to be implemented as and when the opportunity arises, such as at the time of replacement of a fire door or refurbishment of premises)

Electrical Sources of Ignition

Electrical Sources of Ignition

0-3 MONTHS

Is the fixed electrical wiring test in date?

Proposed Action

The responsible person should ensure the regular testing of the wiring structure of the building. A competent electrical contractor should be consulted.

Electrical Sources of Ignition

3-6 MONTHS

Is there a testing and inspection regime for portable electrical appliances?

Proposed Action

All portable electrical equipment should be subject to a testing and inspection regime such. This can be done via PAT testing or by an alternative testing and inspection regime.

Electrical Sources of Ignition

0-3 MONTHS

Is the fixed electrical wiring test in date?

Proposed Action

Ensure that forklift charging equipment and associated electrical installations are subject to regular inspection and maintenance by a competent person.

Portable Heater and Heating Installations

Portable Heater and Heating Installations

0-3 MONTHS

Are fixed heating installations subject to regular maintenance?

Proposed Action

A Gas Safe inspection should be undertaken. It is the duty of the Responsible Person to ensure that any gas appliance, installation pipework or flue installed at any place of work under their control is maintained in a safe condition to prevent risk or injury to any person under the Gas Safety (Installation & Use) Regulations 1998.

Means of Escape from Fire

Means of Escape from Fire

0-3 MONTHS

Are escape routes unobstructed?

Proposed Action

Remove all obstructions from escape routes leading from the inner room/ workshop and ensure a clear, unobstructed path is maintained at all times. Implement controls to prevent storage in these areas, including staff awareness and routine checks

Fire Safety Signs and Notices

Fire Safety Signs and Notices 3-6 MONTHS

Is there a reasonable standard of fire safety notices?

Proposed Action

Additional fire action notices should be installed at all exits and changes of levels

Procedures and Arrangements

Procedures and Arrangements 3-6 MONTHS

Are appropriate fire procedures in place?

Proposed Action

The emergency plan should include; how people will be warned if there is a fire, what staff should do if they discover a fire, how the evacuation of the premises should be carried out, where people should assemble after they have left the premises and procedures for checking whether the premises have been evacuated. The key escape routes should identified along with how people can gain access to them and escape from them to a place of total safety. The plan should also detail; arrangements for fighting the fire, the duties and identity of staff who have specific responsibilities if there is a fire arrangements for the safe evacuation of people identified as being especially at risk, how the fire and rescue service and any other necessary services will be called and who will be responsible for doing this along with procedures for meeting the fire and rescue service on their arrival and notifying them.

Procedures and Arrangements 3-6 MONTHS

Is someone nominated and trained to use fire extinguisher appliances?

Proposed Action

Staff undertaking the role of fire wardens/marshals should be provided with specialised training relating to the use of and an understanding of the purpose of all portable and any fixed firefighting equipment.

Testing and Maintenance

Testing and Maintenance 3-6 MONTHS

Is there periodic servicing of the smoke detection system/fire detection and the alarm system?

Proposed Action

The smoke detection system / fire detection & alarm system should be serviced periodically in line with the recommendations set out in BS5839. This should be carried out by a competent provider with either third party accreditation or can prove competence in this field.

Testing and Maintenance

3-6 MONTHS

Is annual discharge testing of emergency escape lighting undertaken?

Proposed Action

The emergency lighting should be discharge tested annually for 3 hours in line with the recommendations set out in BS5266. This should be carried out by a provider who can prove competence in this field.

Records

Records

3-6 MONTHS

Are appropriate client records kept of weekly testing for fire detection/alarm systems?

Proposed Action

Records should be kept of the weekly testing of fire detection/alarm systems

Records

3-6 MONTHS

Are appropriate client records kept of monthly emergency escape lighting tests?

Proposed Action

Records should be kept of monthly testing of emergency escape lighting systems.

Training and Drills

Training and Drills

3-6 MONTHS

Does all staff training provide information, instruction or training on the following: fire risk in the premises, fire safety measures on the premises, action in the event of a fire, action on hearing the fire alarm signals, method of operation of manual call points, location and use of extinguishers, means of summoning fire and rescue services, the identity of persons nominated to assist with evacuation, and identity of persons nominated to use fire extinguishing appliances?

Proposed Action

Staff training should be documented to include the content and the names of the staff trained. The training should include the following: fire risk in the premises, fire safety measures on the premises, action in the event of a fire, action on hearing the fire alarm signals, method of operation of manual call points, location and use of extinguishers, means of summoning fire and rescue services, the identity of persons nominated to assist with evacuation and the identity of persons nominated to use fire extinguishing appliances.

Training and Drills

3-6 MONTHS

Are fire drills carried out at appropriate intervals?

Proposed Action

Every member of staff should be subjected to a fire drill at least annually and the details should be recorded.

Training and Drills

INFO ONLY

Are all staff given adequate refresher training at suitable intervals?

Proposed Action

All staff members should have a periodic review of the emergency plan, a tour of the building which includes the locations of escape routes and exits, use of the fire alarm system and the location of portable fire fighting equipment.

Housekeeping and Storage of Combustible Materials

Housekeeping and Storage of Combustible Materials

0-3 MONTHS

Do combustible materials appear to be separated from ignition sources?

Proposed Action

Relocate propane cylinders to a suitable external, secure, and well-ventilated storage area in accordance with relevant guidance

Measures to Limit Fire Spread and Development

Measures to Limit Fire Spread and Development

3-6 MONTHS

Are fire doors installed and, if so, what type of fire doors are installed?

Proposed Action

Inspect all fire doors to ensure they are in good condition, free from damage, and capable of fully closing into the frame. Repair or replace any damaged doors or frames as necessary, ensuring they provide effective fire resistance.

Means of Giving Warning in Case of Fire

Means of Giving Warning in Case of Fire

6-12 MONTHS

Automatic detection/alarm system details

Proposed Action

Provide and display a suitable fire alarm zone plan adjacent to the control panel to assist in the identification of alarm zone

Appendix A (Limitations)

1 The Fire Risk Assessment should be reviewed by a competent person by the date indicated above or at an earlier date if there is a reason to suspect that it is no longer valid, or if there has been significant change in the matters to which it relates, or if a fire occurs.

2 Reasonable only in the context of this Fire Risk Assessment. If specific advice on security (including security against arson) is required, the advice of a security specialist should be obtained.

3 Based on a visual inspection of readily accessible areas with a degree of sampling where appropriate.

4 A full investigation of the design of the HVAC systems is outside the scope of this Fire Risk Assessment.

5 Based on visual inspection, but no test of illuminance levels or verification of full compliance with relevant British Standards carried out.

6 The fire alarm category stated is based on visual observation only, this is not full compliance with the relevant British Standard. Also, no audibility tests or verification of full compliance with relevant British Standards carried out.

7 This is not intended to represent a legal interpretation of responsibility, but merely reflects the managerial arrangement in place at the time of the Fire Risk Assessment.

8 Relevant to life safety and this risk assessment (as opposed to property protection).

9 Assessment of the fire risks of external walls and any cladding are excluded from the scope of this current fire risk assessment as this is outside our expertise. Accordingly, it is strongly recommended that you obtain advice from qualified and competent specialists on the nature of, and fire risks associated with, the external wall construction, including any cladding, of this building. This exclusion is consistent with advice provided by The Fire Industry Association and is discussed in their guidance note to fire risk assessors on this matter (https://www.fia.uk.com/news/guidance-on-the-issue-of-cladding-and-external-wallconstruction-in-fire-riskassessments-for-multi-occupied-residential-premises.html).

10 For the purpose of this risk assessment, the Fire Safety Order 2005 and Fire (Scotland) Act 2005 & Fire Safety (Scotland) Regulations 2006, dangerous substances are primarily; explosive, highly flammable or flammable substances and oxidizing agents. Small quantities with negligible impact on the appropriate fire precautions need not be taken into account.

11 The management of other DSEAR areas is managed under the Health and Safety at Work Act 1974 and this assessment does not constitute compliance.

12 Based on current occupancy information provided. Detailed calculations (e.g. using floor space factors to predict maximum occupancy) not carried out.

13 This fire risk assessment will not necessarily identify all minor fire stopping issues that might exist within the building. If you become aware of other fire stopping issues or are concerned about the adequacy of fire stopping, you may wish to consider arranging for an invasive survey by a competent specialist.

14 Based on a brief review of procedures at the time of this fire risk assessment. In-depth review of documentation is outside the scope of this fire risk assessment unless otherwise stated.

15 Based on brief consideration of the scope of such training. An in-depth evaluation is outside the scope of this fire risk assessment.